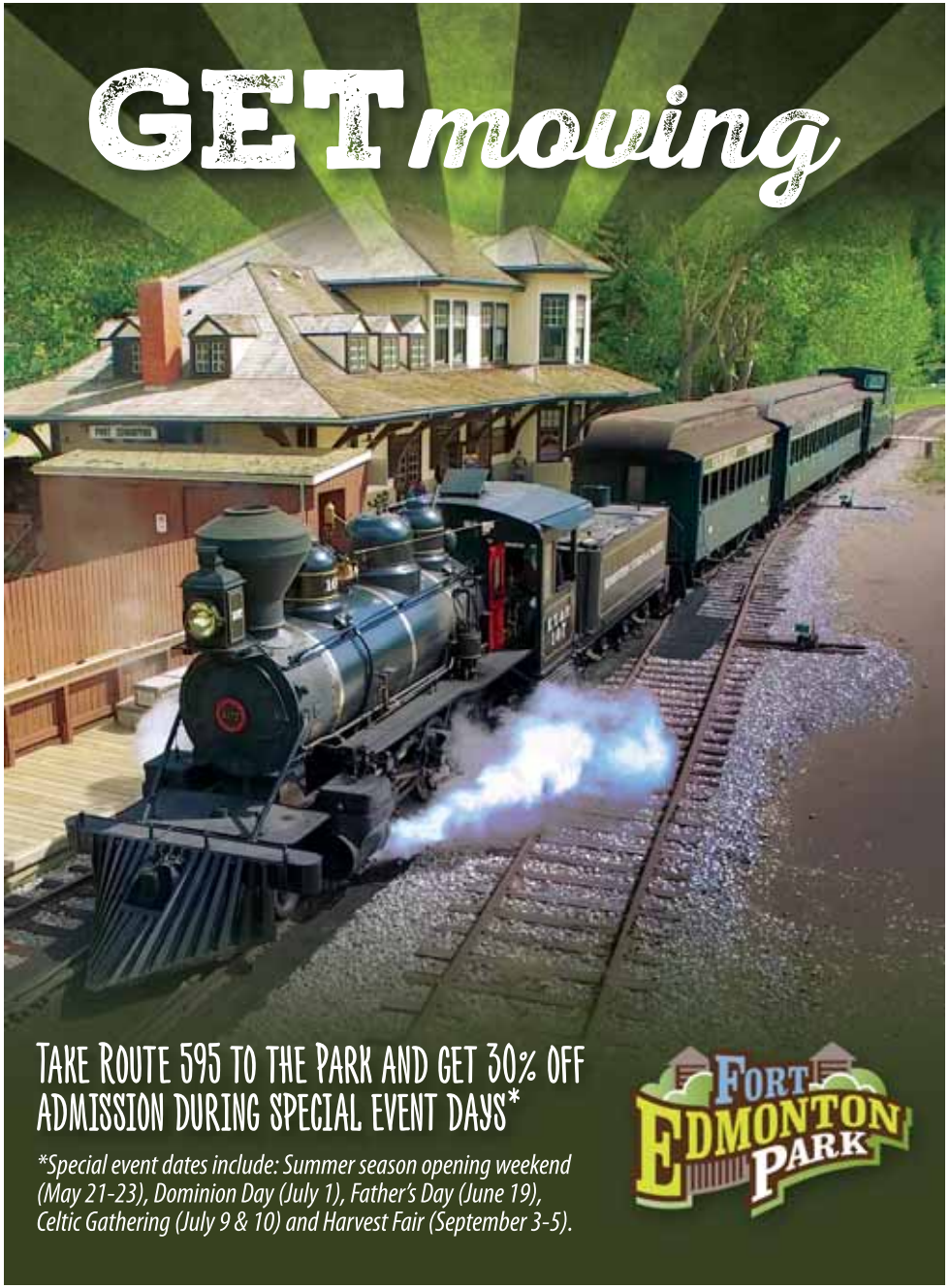

HOW TO REACH US

takeETS.com
Find answers to your transit related questions online at takeETS.com. Use ETS online tools to plan your trip (ETS Trip Planner), access transit information, buy transit passes and tickets (ETS Online Store), and much more.

ETS Live®
Take control of your time. Get real-time bus information using the ETS Live suite of tools.
Visit takeETS.com/ETSlive

Facebook.com/takeETS
"Like" us on Facebook to find the latest news, offers, contests and special events.

ETS BusLink 780-496-1600
Get automated transit information by phone 24 hours a day.

ETS Text & Ride® 31100
Receive your bus schedule by text message. Just text the bus stop number to 31100 or bus stop # [space] bus route #.

TTY 780-944-5555
Telephone service for people with decreased hearing and/or speech abilities.

ETS Customer Service Centre
780-496-1622
Fare Product Sales, Lost & Found
(Monday - Friday 8:00 a.m. - 4:30 p.m.)
Closed statutory holidays

Transit Watch 780-442-4900
Report suspicious activity.

All ETS routes are accessible and all buses are equipped with bike racks, except for community and regional buses. We are pleased to offer Smart Bus technology on select bus routes and will continually be adding more to our service.
Check takeETS.com/ETSLive for updates.

ETS

YOUR EVERYDAY WAY

ROUTE 595

South Campus/
Fort Edmonton Park
Fort Edmonton Park

Revised May 21, 2016

Operates Weekends & Holidays between May 21 & September 5, 2016 and also Weekdays between July 4 and August 30, 2016.

ETS

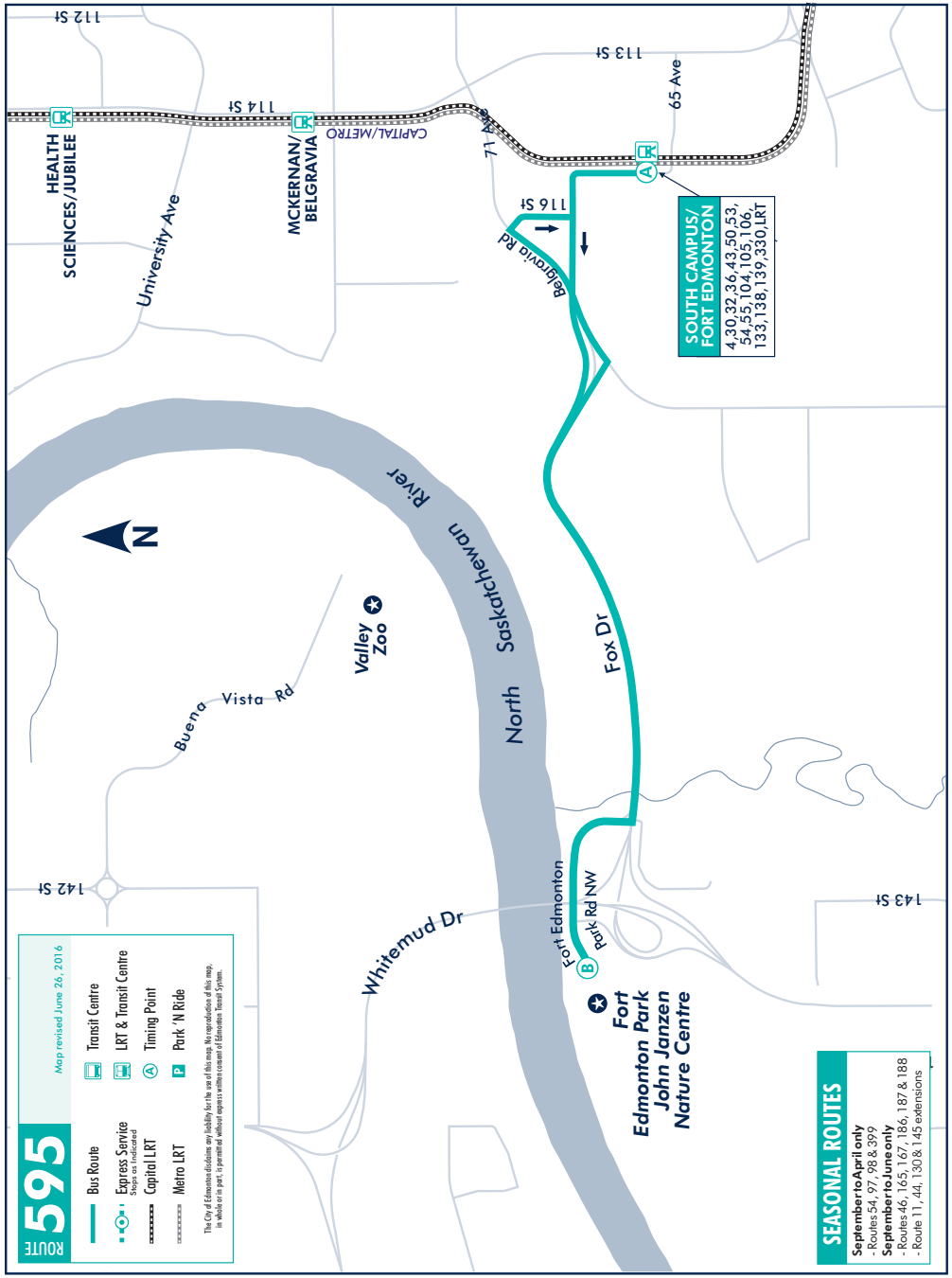

ROUTE 595 — Weekends & Holidays Only Until July 3

Days of Operation

Destinations: S. Camp/Ft. Edm TC to Ft. Edmonton Park		Destinations: Ft. Edmonton Park to S. Camp/Ft. Edm TC	
South Campus/ Fort Edmonton Park TC (A)	Fort Edmonton Park (B)	Fort Edmonton Park (B)	South Campus/ Fort Edmonton Park TC (A)
9:50	9:56	9:58	10:05
10:10	10:16	10:18	10:25
10:30	10:36	10:38	10:45
10:50	10:56	10:58	11:05
11:10	11:16	11:18	11:25
11:30	11:36	11:38	11:45
11:50	11:56	11:58	**12:05**
12:10	**12:16**	**12:18**	**12:25**
12:30	**12:36**	**12:38**	**12:45**
12:50	**12:56**	**12:58**	**1:05**
1:10	**1:16**	**1:18**	**1:25**
1:30	**1:36**	**1:38**	**1:45**
1:50	**1:56**	**1:58**	**2:05**
2:10	**2:16**	**2:18**	**2:25**
2:30	**2:36**	**2:38**	**2:45**
2:50	**2:56**	**2:58**	**3:05**
3:10	**3:16**	**3:18**	**3:25**
3:30	**3:36**	**3:38**	**3:45**
3:50	**3:56**	**3:58**	**4:05**
4:10	**4:16**	**4:18**	**4:25**
4:30	**4:36**	**4:38**	**4:45**
4:50	**4:56**	**4:58**	**5:05**
5:10	**5:16**	**5:18**	**5:25**

ROUTE 595 — Weekdays, Weekends & Holidays Start July 4

Days of Operation

Destinations: S. Camp/Ft. Edm TC to Ft. Edmonton Park		Destinations: Ft. Edmonton Park to S. Camp/Ft. Edm TC	
South Campus/ Fort Edmonton Park TC (A)	Fort Edmonton Park (B)	Fort Edmonton Park (B)	South Campus/ Fort Edmonton Park TC (A)
9:50	9:56	9:58	10:05
10:10	10:16	10:18	10:25
10:30	10:36	10:38	10:45
10:50	10:56	10:58	11:05
11:10	11:16	11:18	11:25
11:30	11:36	11:38	11:45
11:50	11:56	11:58	**12:05**
12:10	**12:16**	**12:18**	**12:25**
12:30	**12:36**	**12:38**	**12:45**
12:50	**12:56**	**12:58**	**1:05**
1:10	**1:16**	**1:18**	**1:25**
1:30	**1:36**	**1:38**	**1:45**
1:50	**1:56**	**1:58**	**2:05**
2:10	**2:16**	**2:18**	**2:25**
2:30	**2:36**	**2:38**	**2:45**
2:50	**2:56**	**2:58**	**3:05**
3:10	**3:16**	**3:18**	**3:25**
3:30	**3:36**	**3:38**	**3:45**
3:50	**3:56**	**3:58**	**4:05**
4:10	**4:16**	**4:18**	**4:25**
4:30	**4:36**	**4:38**	**4:45**
4:50	**4:56**	**4:58**	**5:05**
5:10	**5:16**	**5:18**	**5:25**

Bold Text represents P.M. time TC=Transit Centre C=Community Bus Subject to change without notice