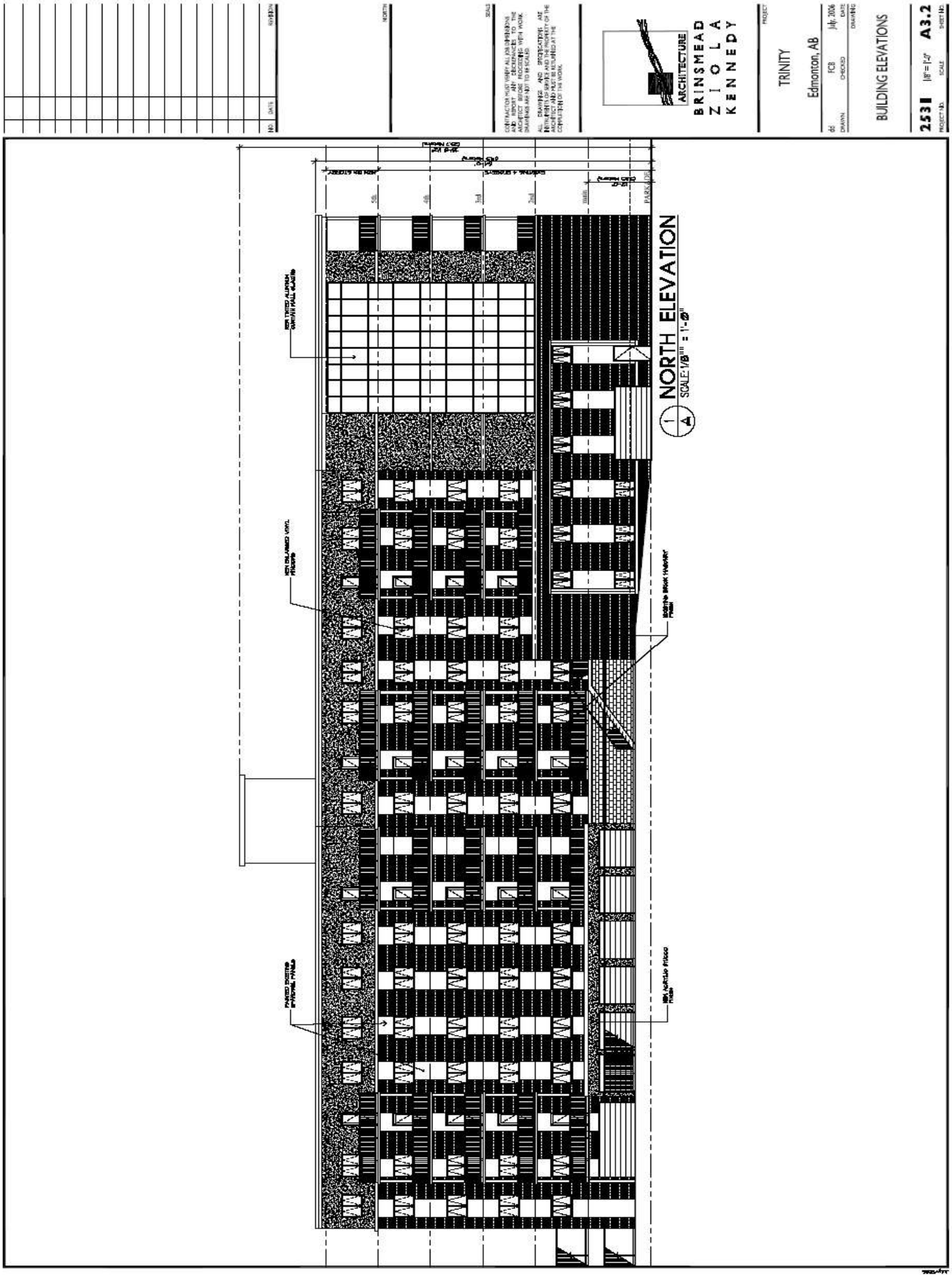
NORTH ELEVATION
SCALE: 1/8" = 1'-0"
ARCHITECTURE
BRINSMEAD
ZIOLA
KENNEDY
TRINITY
Edmonton, AB
BUILDING ELEVATIONS
A3.2