

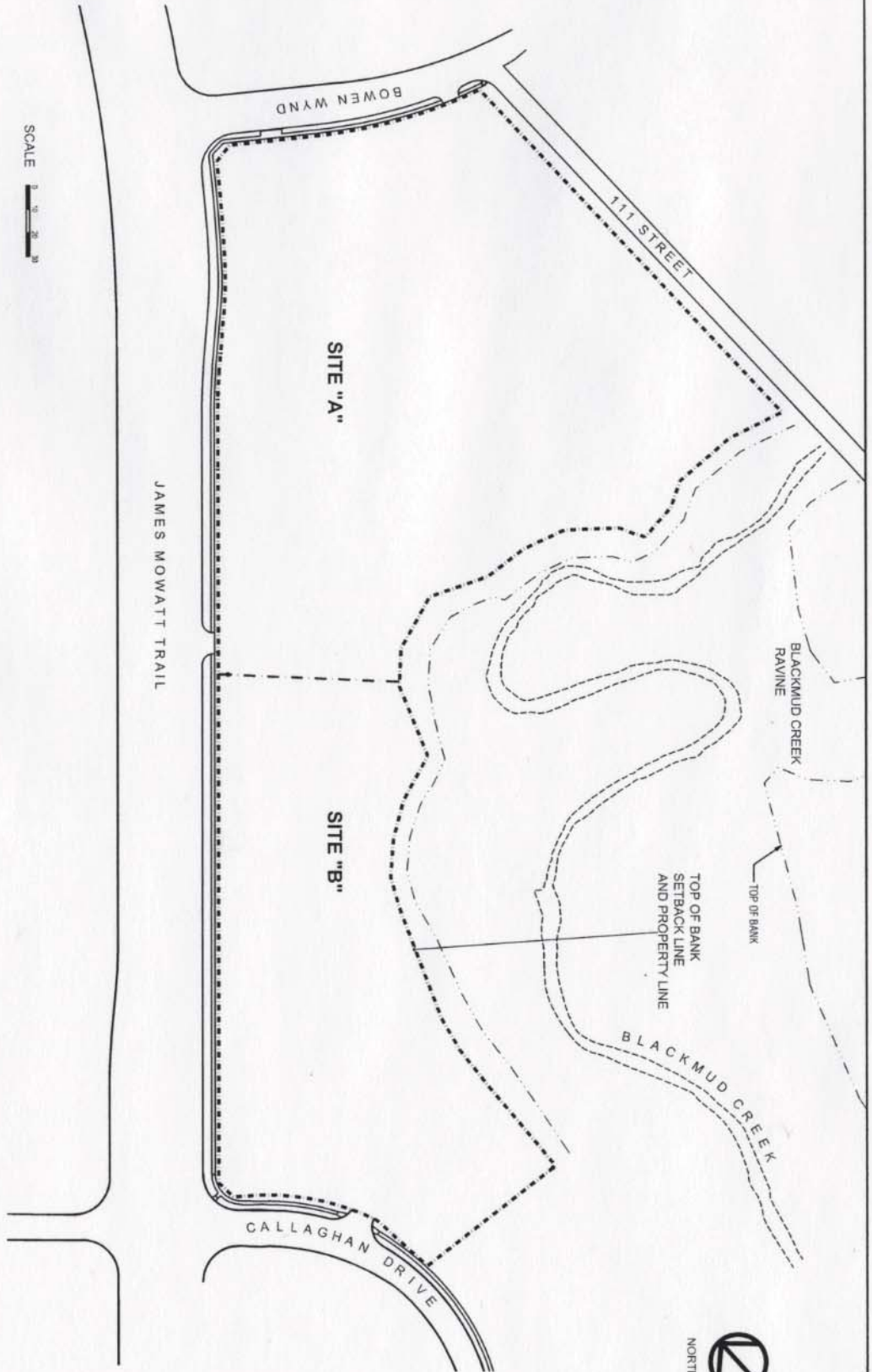

ARUP DATTA ARCHITECT LTD.
1800 - 10TH AVENUE S.W. CALGARY ALBERTA T2C 0K3 TEL (403) 244-8818 FAX (403) 244-8802
ARCHITECTURE • INTERIOR DESIGN • PLANNING • URBAN DESIGN

CALLAGHAN RAVINES
EDMONTON, AB

APPENDIX 1: SITE "A" AND SITE "B"



CALLAGHAN RAVINES

Edmonton, AB

APPENDIX 2: SITE PLAN

ROHIT GROUP

Project No. 09110 March 16, 2010

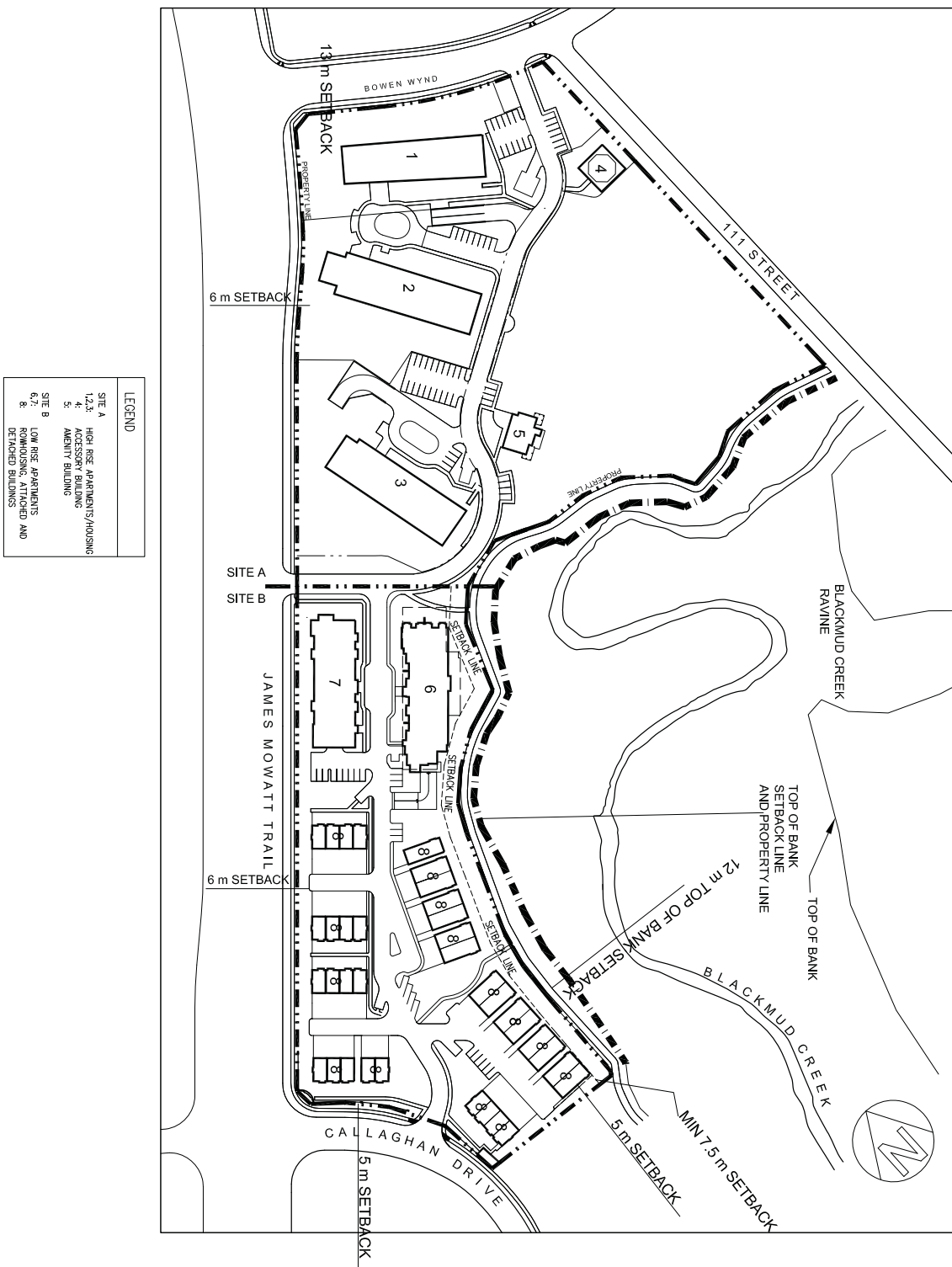

| LEGEND | |
|--------|--|
| SITE A | HIGH RISE APARTMENTS/AUXILIARY |
| 1,2,4 | ACCESSORY BUILDING |
| 5 | AMENITY BUILDING |
| SITE B | LOW RISE APARTMENTS |
| 6,7,8 | LOW RISE APARTMENTS AND DETACHED BUILDINGS |

Scale: 1" = 30'-0"

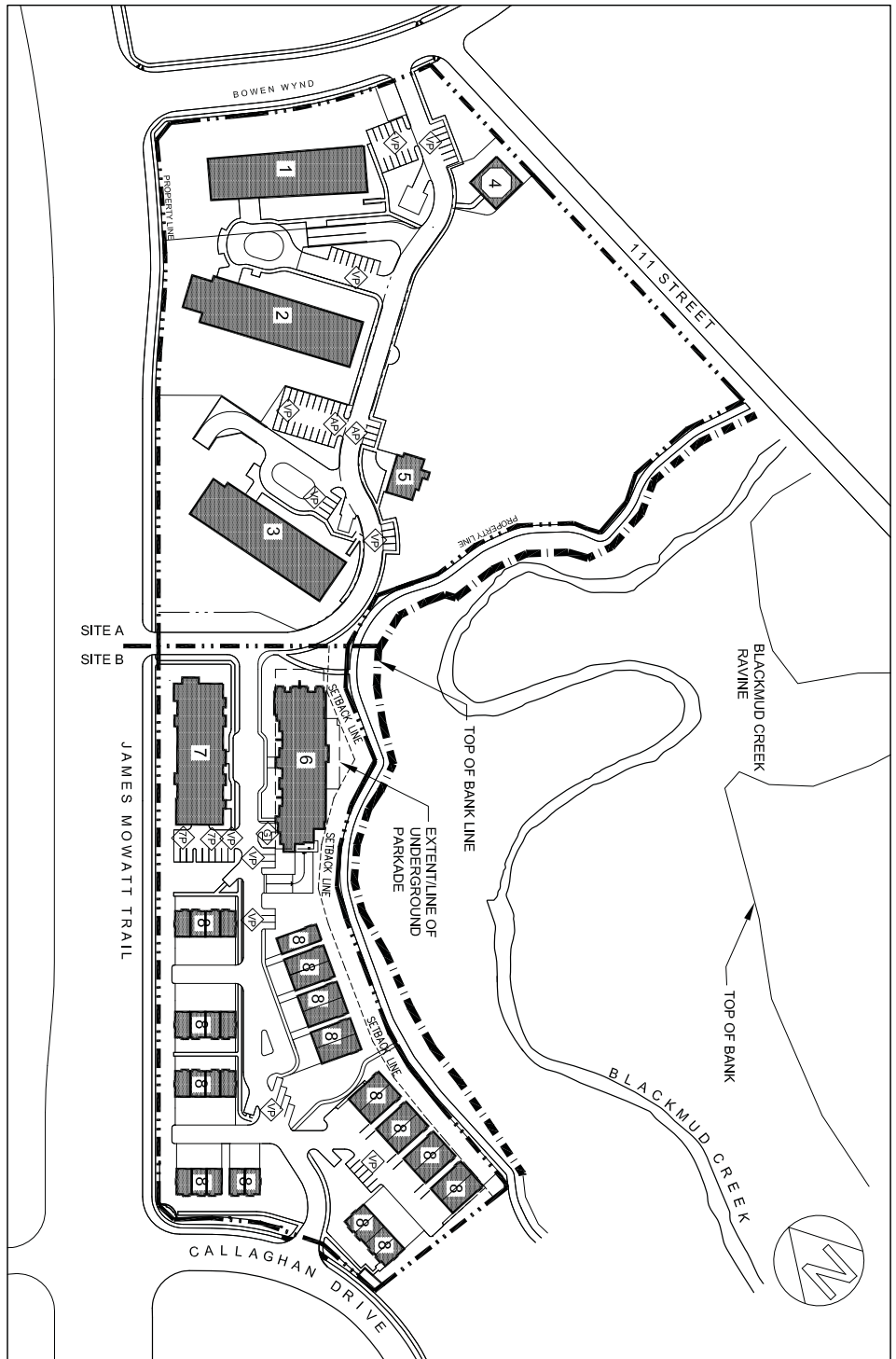

LEGEND

- ADULT BUILDING PARKING
- VISITOR PARKING
- GRADE LEVEL PARKING FOR BUILDING 7
- PROPERTY LINE
- TOP OF BANK LINE

| BUILDING TYPE | Parking Spots Req'd | Parking Spots Provided | Visitor Parking Req'd | Visitor Parking Provided |
|--|---------------------|------------------------|-----------------------|--------------------------|
| TYPE 1 | 85 | 85 | 10 | 10 |
| TYPE 2 | 160 | 160 | 19 | 19 |
| TYPE 3 | 51 | 51 | 6 | 6 |
| TYPE 4 | 51 | 51 | 6 | 6 |
| TYPE 5 | 44 | 44 | 6 | 6 |
| TYPE 6 | 70 | 72 | 8 | 8 |
| TYPE 7 | | | | |
| TYPE 8 | | | | |
| (Rehousing, attached and detached buildings) | | | | |
| TOTALS | 495 | 497 | 60 | 60 |

CALLAGHAN RAVINES

Edmonton, AB

Scale: 1" = 30'-0"

APPENDIX 3: PARKING AND VEHICULAR CALCULATION

ROHIT GROUP
 Project No. 09110
 March 16, 2010



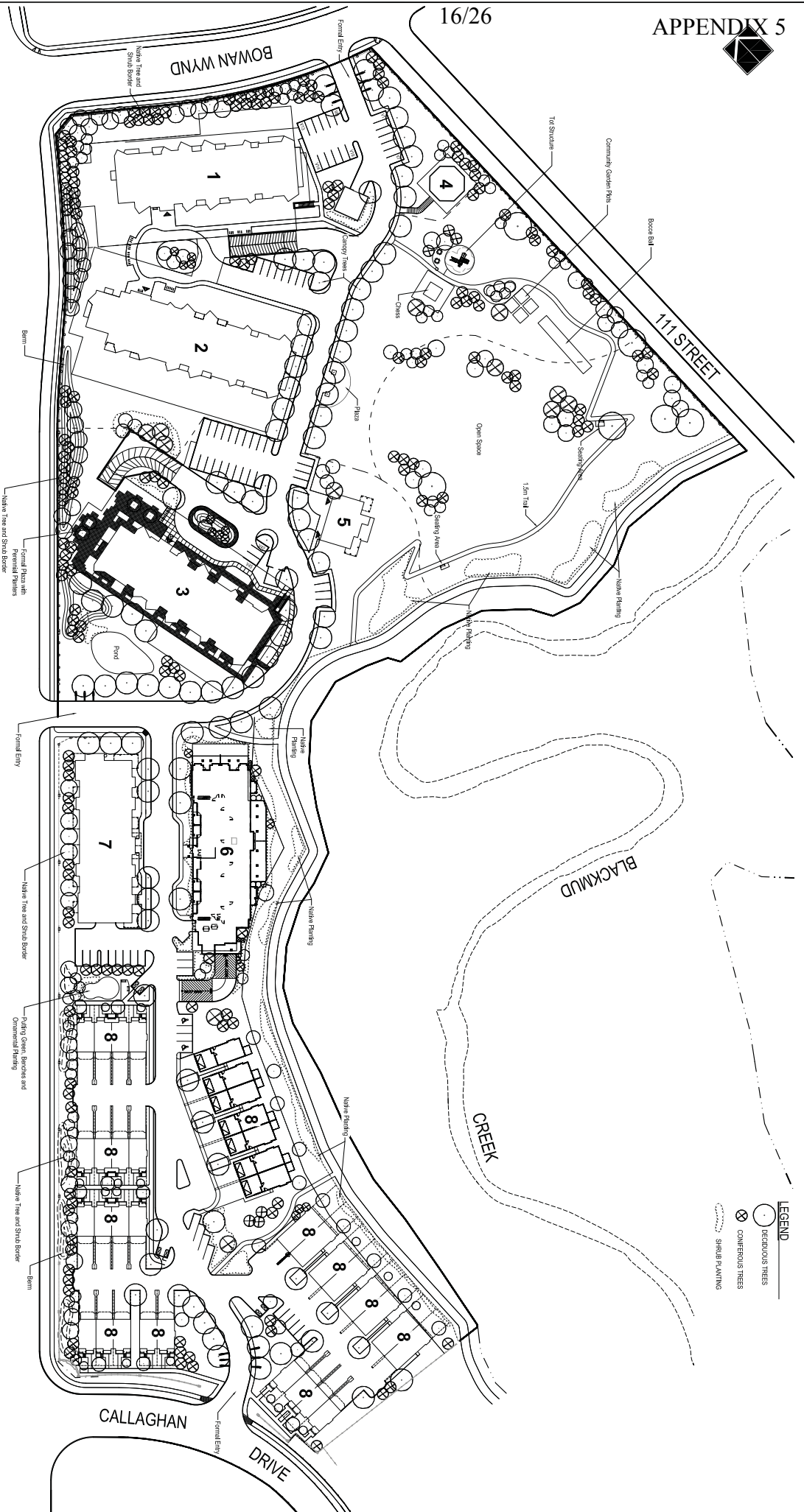

CALLAGHAN RAVINES

Edmonton, AB

APPENDIX 5: LANDSCAPE PLAN

ROHIT GROUP

Project No. 09110

March 16, 2010

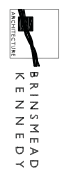

SRINSM EAD KENNEDY CONSULTANTS

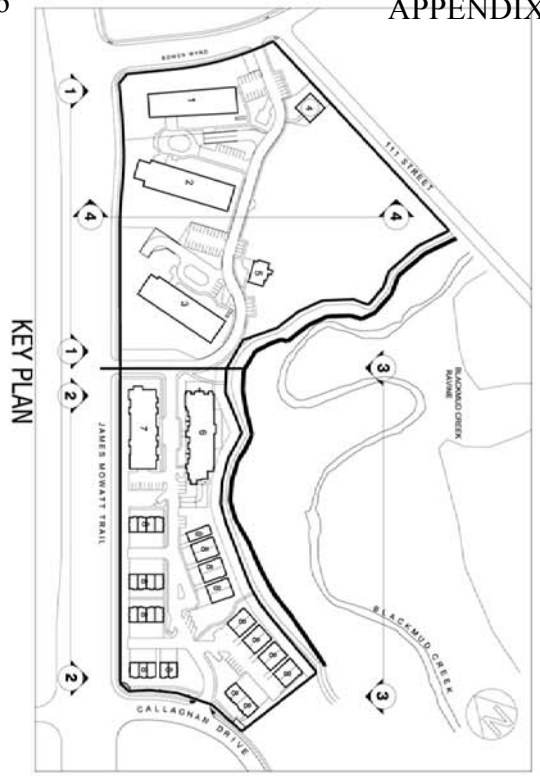

CALLAGHAN RAVINES

EDMONTON, ALBERTA

APPENDIX 6: SCHEMATIC BUILDING ELEVATIONS IN SECTION

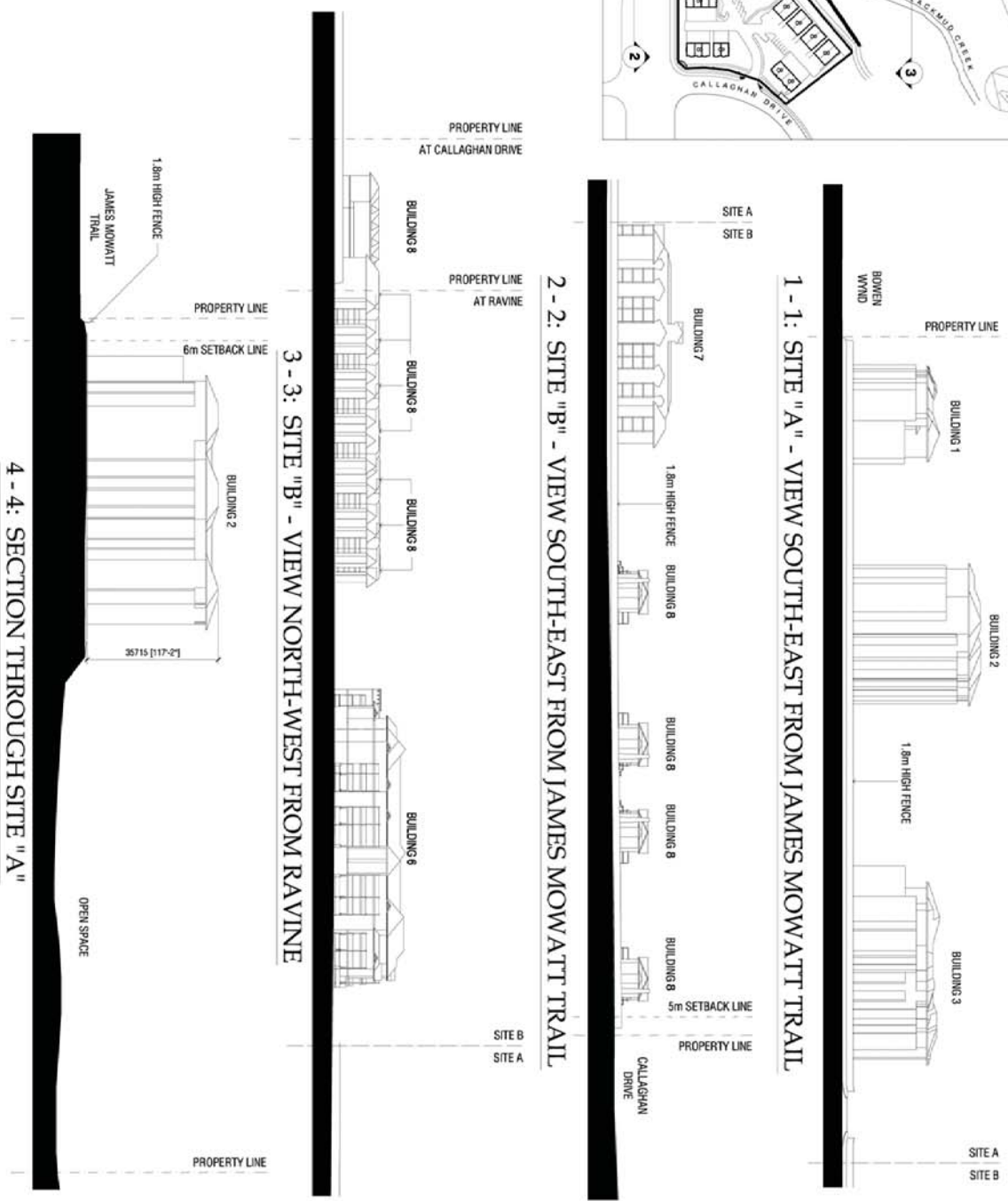



WEST ELEVATION

SCALE 0' 5' 15' 25'

LIST OF PROPOSED ARCHITECTURAL FINISH MATERIALS

- 1. METAL ROOF
- 2. STONE VENEER
- 3. STONE TRIM
- 4. BRS (EXTERIOR INSULATION AND FINISH SYSTEM) OR EQUIVALENT
- 5. BRICK
- 6. ALUMINUM CURTAIN WALL WITH GLAZING
- 7. METAL PANEL CLADDING
- 8. ARCHITECTURAL CONCRETE



ARUP DATA ARCHITECT LTD.
 1980 - 10th Avenue S.W. Calgary Alberta T2C 0R3
 ARCHITECTURE • INTERIOR DESIGN • PLANNING • URBAN DESIGN

CALLAGHAN RAVINES
 EDMONTON, AB

APPENDIX 7A : BUILDING 1
 CONCEPT ELEVATION



EAST SIDE ELEVATION

SCALE 0' 5' 15' 25'

LIST OF PROPOSED ARCHITECTURAL FINISH MATERIALS

- 1. METAL ROOF
- 2. STONE VENEER
- 3. STONE TRIM
- 4. EPS EXTERIOR INSULATION AND FINISH SYSTEM) OR EQUIVALENT
- 5. BRICK
- 6. ALUMINUM CURTAIN WALL WITH GLAZING
- 7. METAL PANEL CLADDING
- 8. ARCHITECTURAL CONCRETE



ARUP DATA ARCHITECT LTD.
100 - 10th Avenue S.W., Calgary, Alberta T2C 0K0 Tel: 403.242.4100 Fax: 403.242.4101
 ARCHITECTURE • INTERIOR DESIGN • PLANNING • URBAN DESIGN

CALLAGHAN RAVINES
 EDMONTON, AB

APPENDIX 7B : BUILDING 1
 CONCEPT ELEVATION

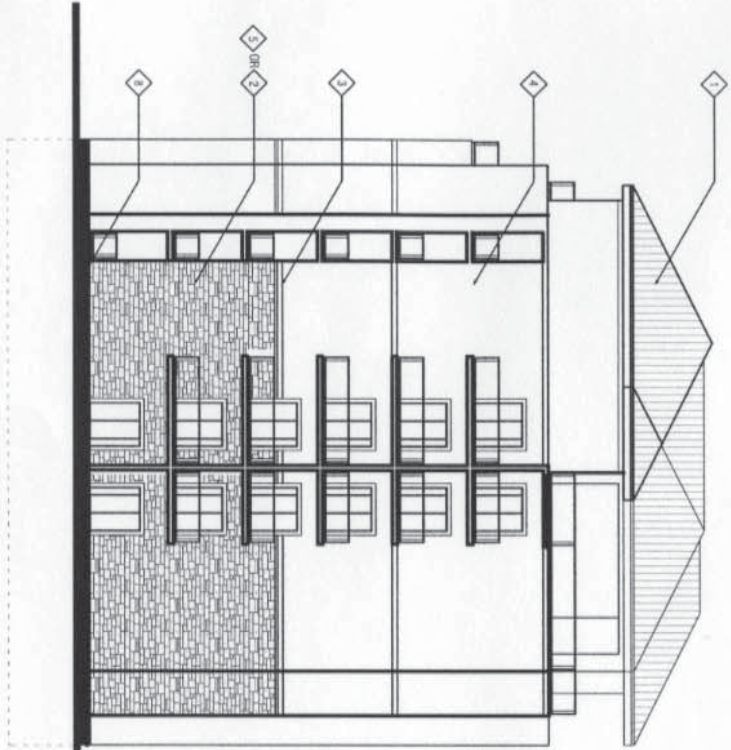

NORTH ELEVATION

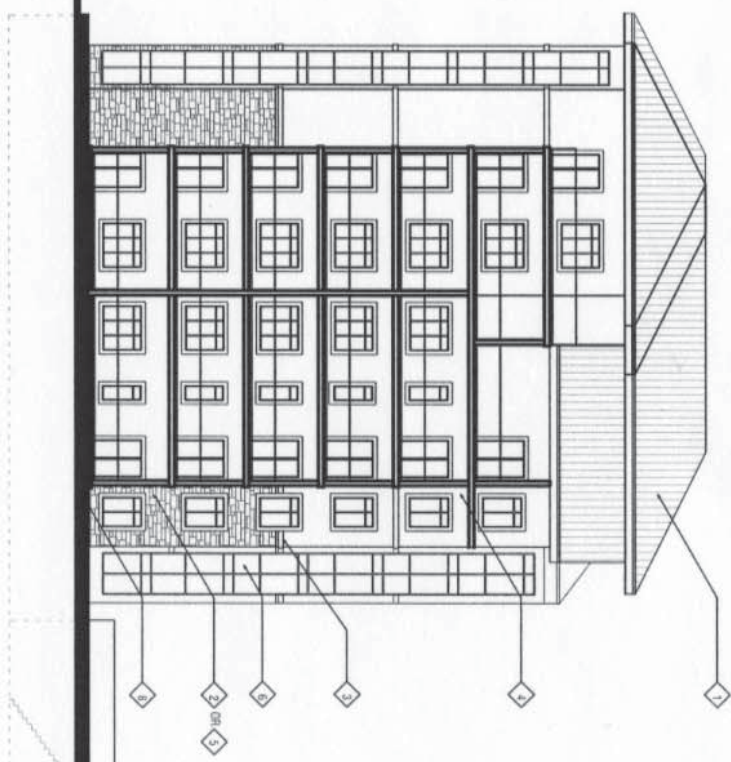

SOUTH ELEVATION

SCALE 0' 5' 15' 25'

LIST OF PROPOSED ARCHITECTURAL FINISH MATERIALS

- 1. METAL ROOF
- 2. STONE VENEER
- 3. STONE TRIM
- 4. EIFS (EXTERIOR INSULATION AND FINISH SYSTEM) OR EQUIVALENT
- 5. BRICK
- 6. ALUMINUM CURTAIN WALL WITH GLAZING
- 7. METAL PANEL CLADDING
- 8. ARCHITECTURAL CONCRETE



ARUP DATA ARCHITECT LTD.
 1900 - 100 AVENUE S.W., CALGARY, ALBERTA, T2C 3K0
 ARCHITECTURE • INTERIOR DESIGN • PLANNING • URBAN DESIGN

CALLAGHAN RAVINES
 EDMONTON, AB

APPENDIX 7C : BUILDING 1
 CONCEPT ELEVATIONS

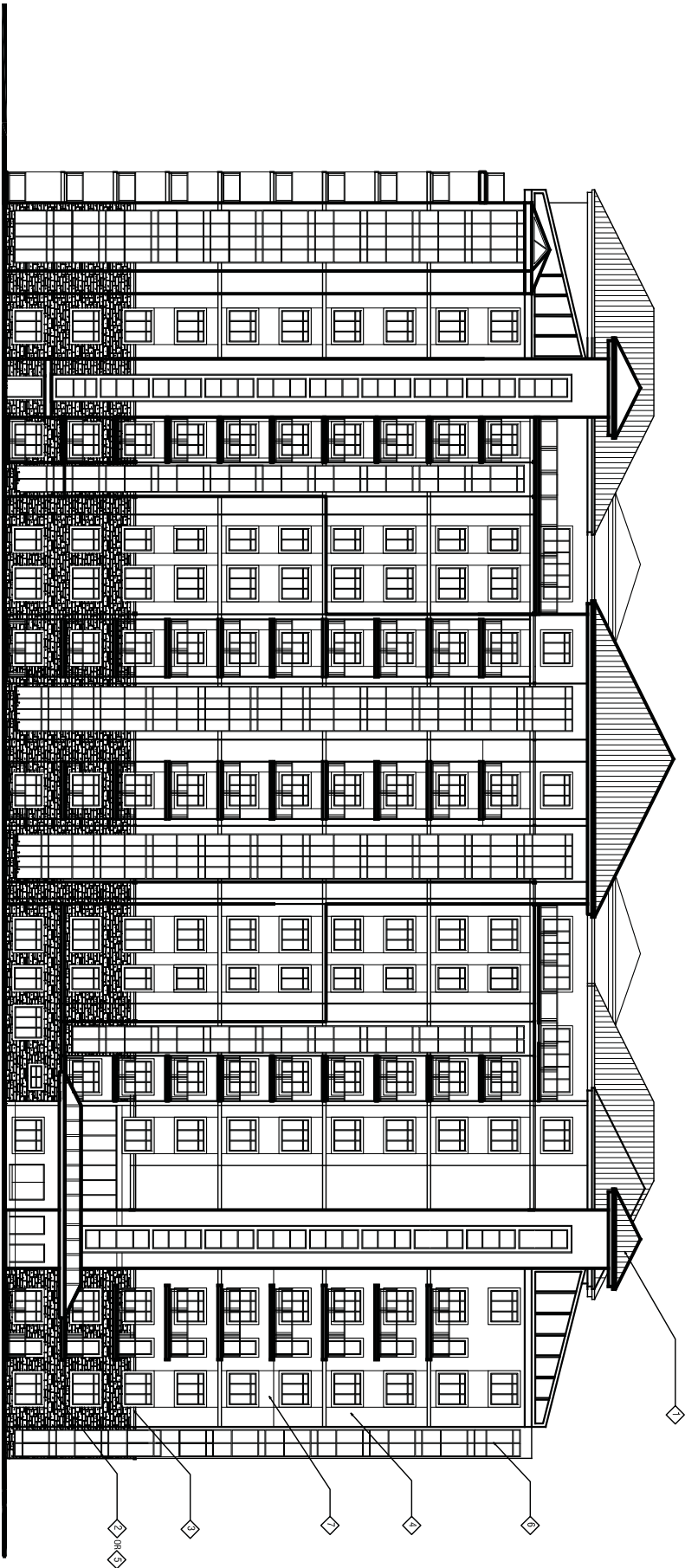

EAST SIDE ELEVATION

SCALE 0' 5' 15' 25'

LIST OF PROPOSED ARCHITECTURAL FINISH MATERIALS

- 1. METAL ROOF
- 2. STONE VENER
- 3. STONE TRIM
- 4. EPS. EXTERIOR INSULATION AND FINISH SYSTEM OR EQUIVALENT
- 5. BRICK
- 6. ALUMINUM CURTAIN WALL WITH GLAZING
- 7. METAL PANEL CLADDING
- 8. ARCHITECTURAL CONCRETE



ARUP DATA ARCHITECT LTD.
 1809 - 10th AVENUE S.W., CALGARY, ALBERTA T2C 0K3
 ARCHITECTURE • INTERIOR DESIGN • PLANNING • URBAN DESIGN

CALLAGHAN RAVINES
 EDMONTON, AB

APPENDIX 8A : BUILDING 2
 CONCEPT ELEVATION

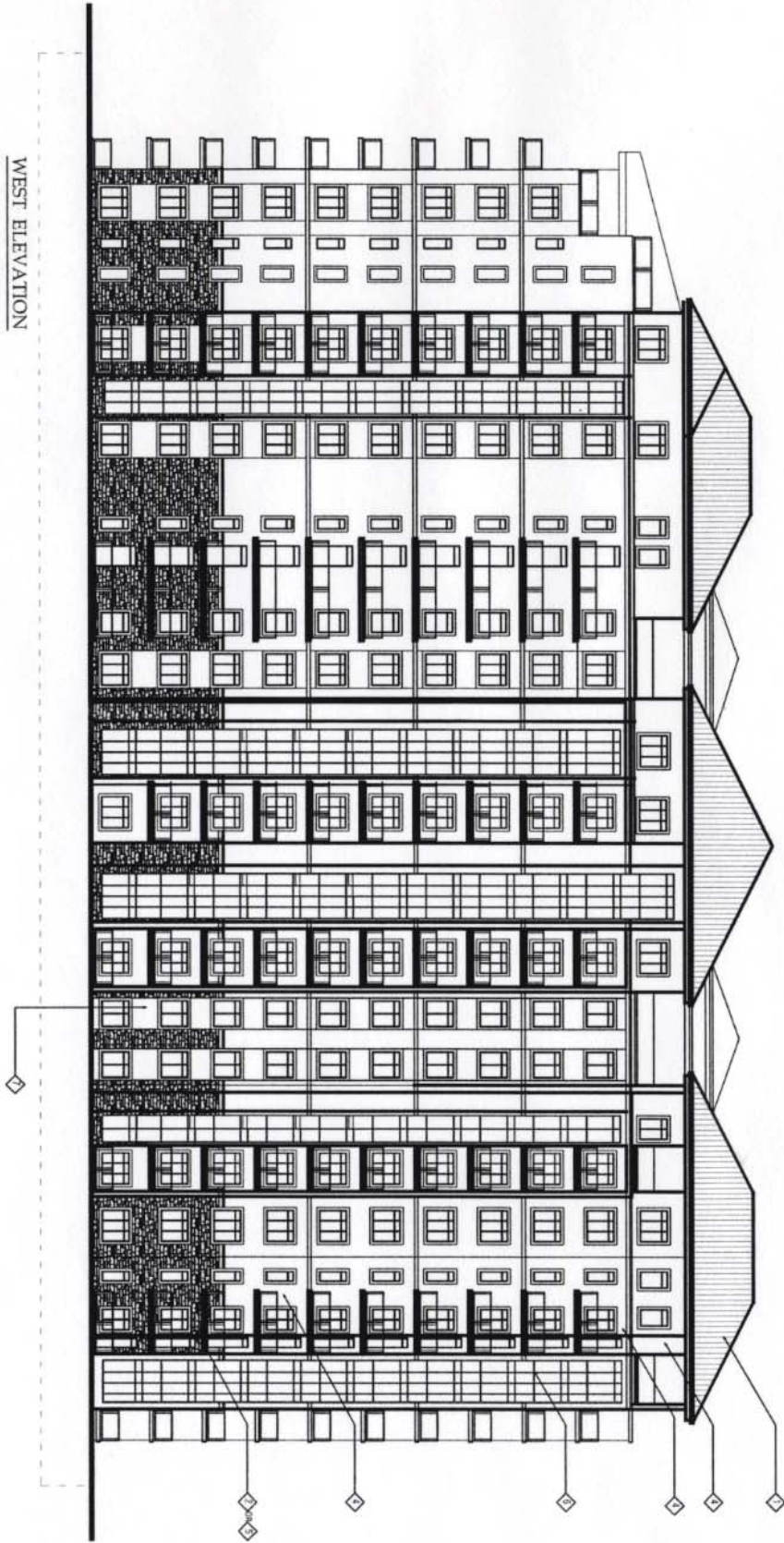

WEST ELEVATION

SCALE 0' 5' 10' 20'

LIST OF PROPOSED ARCHITECTURAL FINISH MATERIALS

- 1. METAL ROOF
- 2. STONE VENEER
- 3. STONE TRIM
- 4. EPS EXTERIOR INSULATION AND FINISH SYSTEM OR EQUIVALENT
- 5. BRICK
- 6. ALUMINUM CURTAIN WALL WITH GLAZING
- 7. METAL PANEL CLADDING
- 8. ARCHITECTURAL CONCRETE



ARUP DATTA ARCHITECT LTD.
 1900 - 10th Avenue S.W. Calgary, Alberta, T2C 0A8
 ARCHITECTURE • INTERIOR DESIGN • PLANNING • URBAN DESIGN

CALLAGHAN RAVINES
 EDMONTON, AB

APPENDIX 8B : BUILDING 2
 CONCEPT ELEVATION

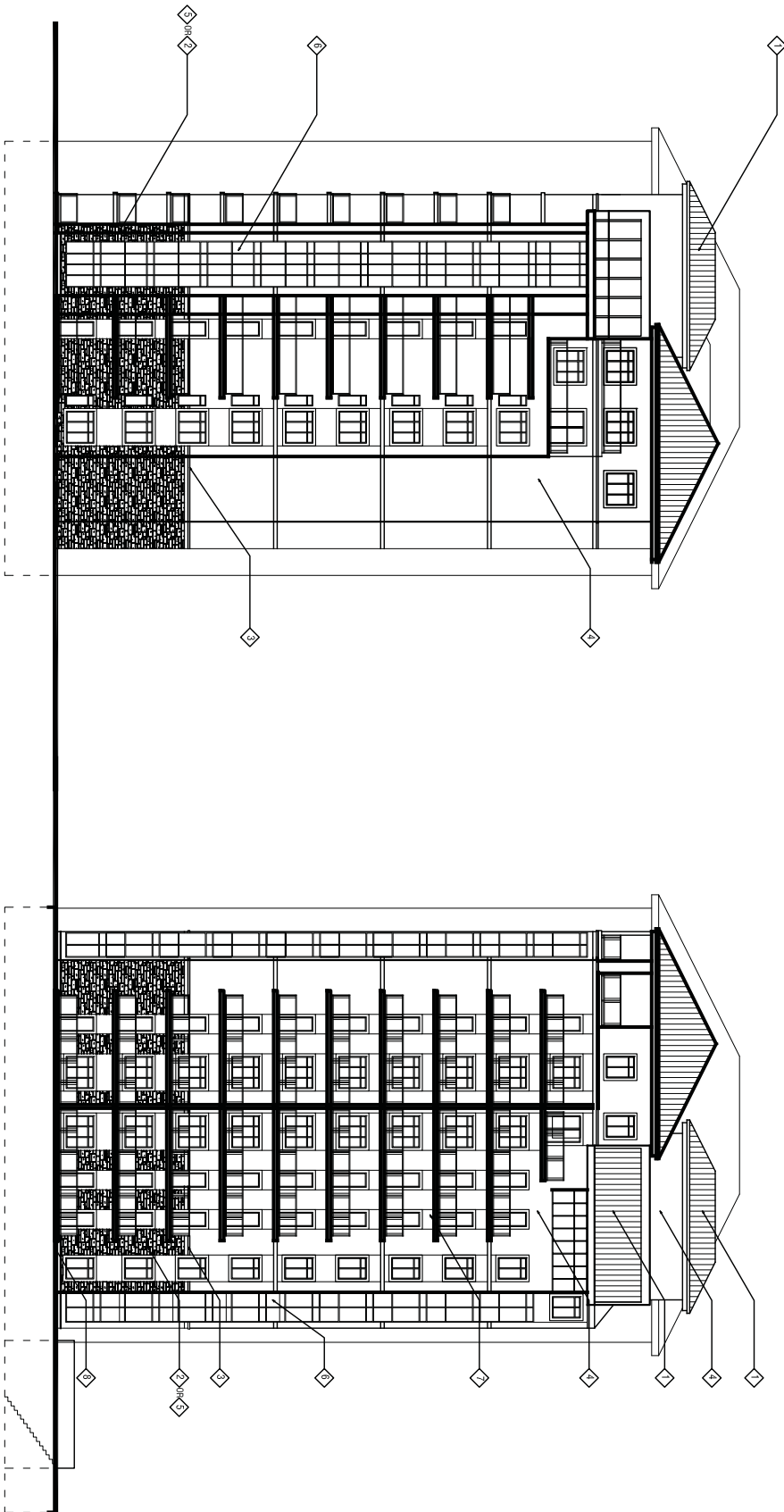

- NORTH ELEVATION**
- SCALE 0' 5' 15' 25'
- LIST OF PROPOSED ARCHITECTURAL FINISH MATERIALS**
- 1. METAL ROOF
 - 2. STONE VENEER
 - 3. STONE TRIM
 - 4. EPS (EXTERIOR INSULATION AND FINISH SYSTEM) OR EQUIVALENT
 - 5. BRICK
 - 6. ALUMINUM CURTAIN WALL WITH GLAZING
 - 7. METAL PANEL CLADDING
 - 8. ARCHITECTURAL CONCRETE



ARUP DATTA ARCHITECT LTD.
 1909 - 10th AVENUE SW., CALGARY, ALBERTA T2C 0K3
 ARCHITECTURE • INTERIOR DESIGN • PLANNING • URBAN DESIGN

CALLAGHAN RAVINES
 EDMONTON, AB

APPENDIX 8C : BUILDING 2
 CONCEPT ELEVATIONS

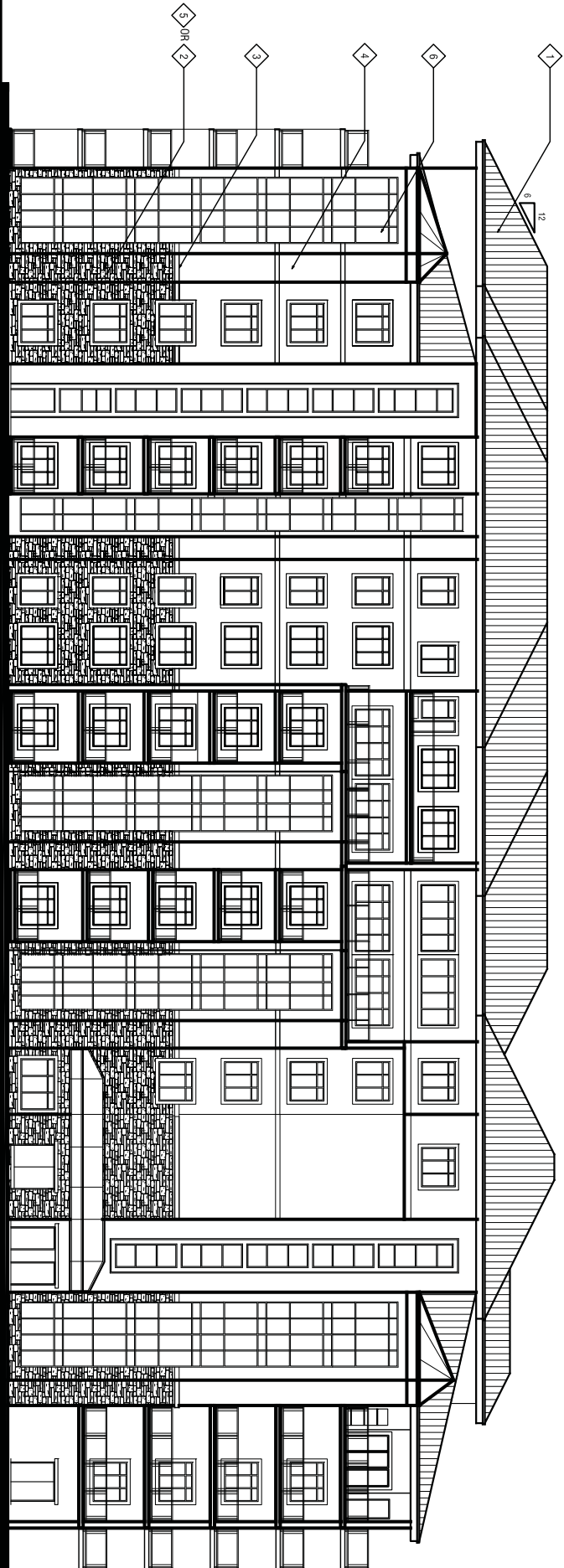

EAST ELEVATION

SCALE 0' 5' 15' 25'

LIST OF PROPOSED ARCHITECTURAL FINISH MATERIALS

- 1. METAL ROOF
- 2. STONE VENEER
- 3. STONE TRIM
- 4. EIFS (EXTERIOR INSULATION AND FINISH SYSTEM) OR EQUIVALENT
- 5. BRICK
- 6. ALUMINUM CURTAIN WALL WITH GLAZING
- 7. METAL PANEL CLADDING
- 8. ARCHITECTURAL CONCRETE



ARUP DATA ARCHITECT LTD.
 1909 - 10th AVENUE S.W., CALGARY, ALBERTA T2C 0G3
 ARCHITECTURE • INTERIOR DESIGN • PLANNING • URBAN DESIGN

CALLAGHAN RAVINES
 EDMONTON, AB

APPENDIX 9A : BUILDING 3
 CONCEPT ELEVATION

Tel: (403) 244-8818 Fax: (403) 244-8882

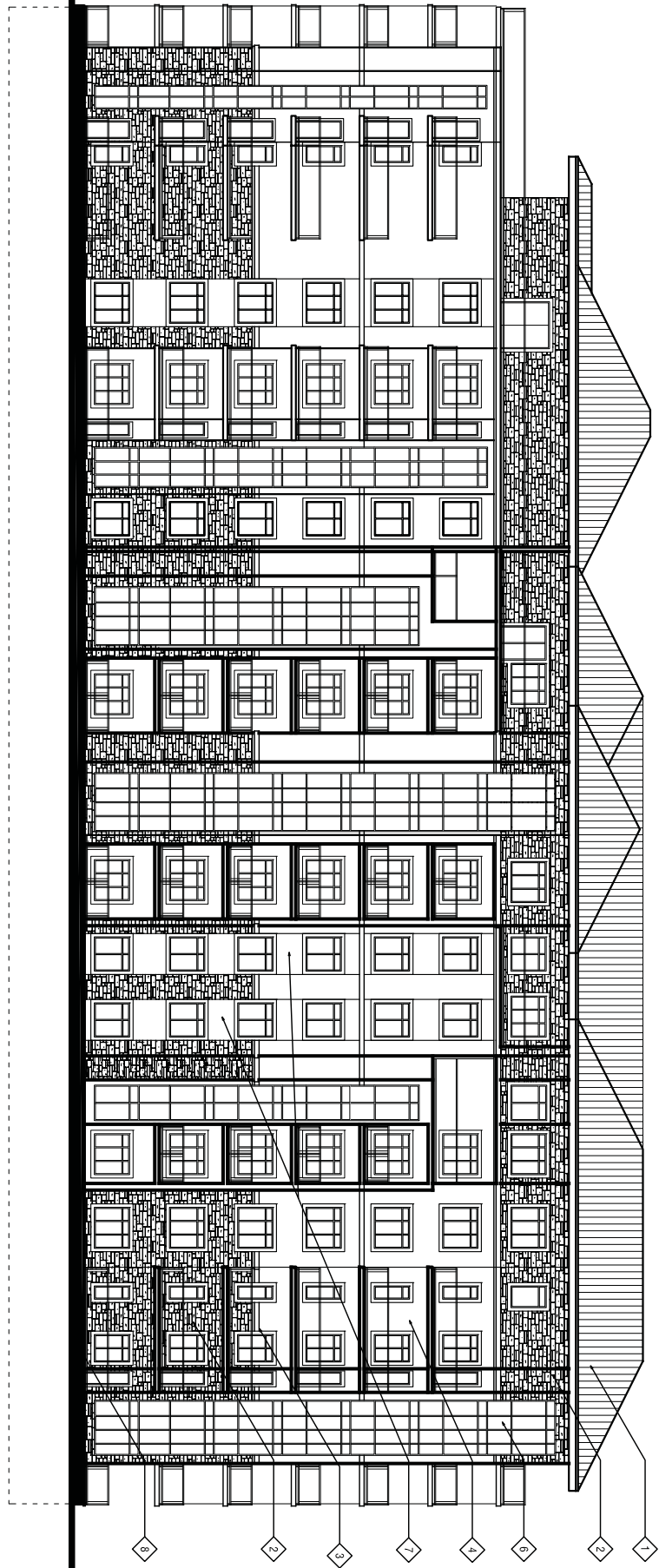

WEST SIDE ELEVATION

SCALE 0' 5' 15' 25'

LIST OF PROPOSED ARCHITECTURAL FINISH MATERIALS

- 1. METAL ROOF
- 2. STONE VENEER
- 3. STONE TRIM
- 4. EIFS (EXTERIOR INSULATION AND FINISH SYSTEM) OR EQUIVALENT
- 5. BRICK
- 6. ALUMINUM CURTAIN WALL WITH GLAZING
- 7. METAL PANEL CLADDING
- 8. ARCHITECTURAL CONCRETE



ARUP DATTA ARCHITECT LTD.
 1809 - 10th AVENUE S.W., CALGARY, ALBERTA T2C 0K3
 ARCHITECTURE • INTERIOR DESIGN • PLANNING • URBAN DESIGN

CALLAGHAN RAVINES
 EDMONTON, AB

APPENDIX 9B : BUILDING 3
 CONCEPT ELEVATION

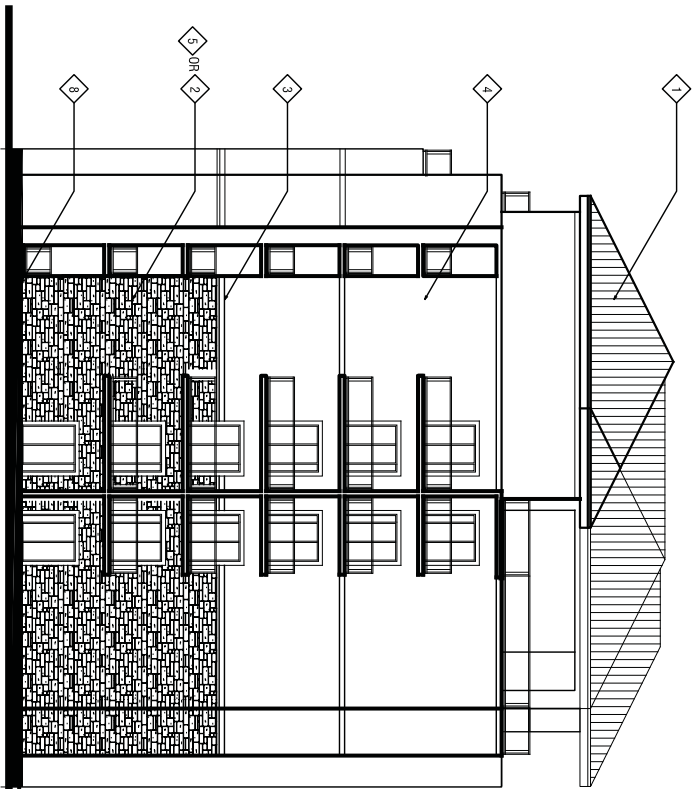

NORTH SIDE ELEVATION

SCALE 0' 5' 15' 25'

LIST OF PROPOSED ARCHITECTURAL FINISH MATERIALS

- 1. METAL ROOF
- 2. STONE VENEER
- 3. STONE TRIM
- 4. EIFS (EXTERIOR INSULATION AND FINISH SYSTEM) OR EQUIVALENT
- 5. BRICK
- 6. ALUMINUM CURTAIN WALL WITH GLAZING
- 7. METAL PANEL CLADDING
- 8. ARCHITECTURAL CONCRETE

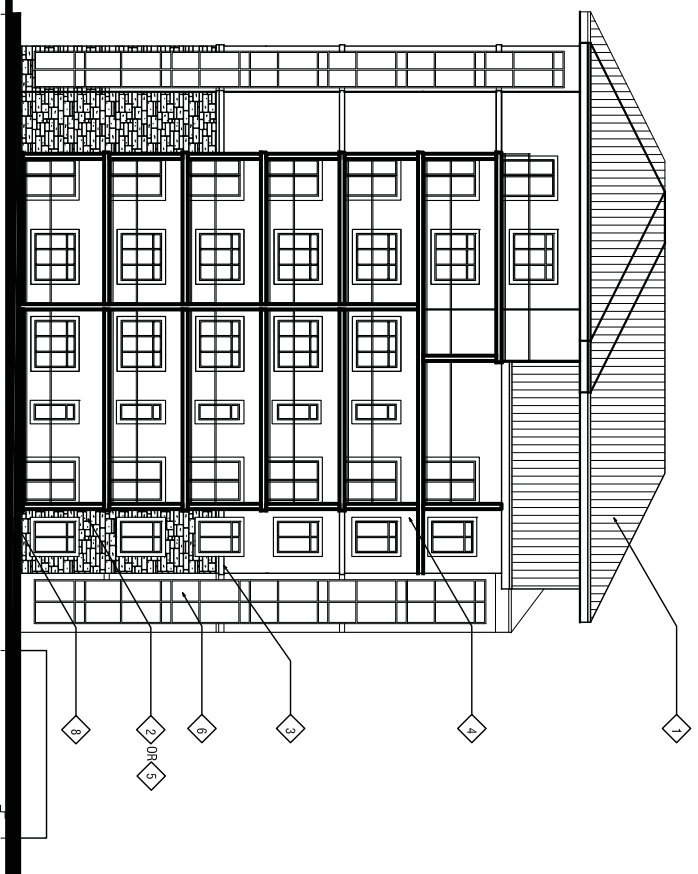

SOUTH SIDE ELEVATION



ARUP DATTA ARCHITECT LTD.
 1909 - 10th AVENUE S.W., CALGARY, ALBERTA T2C 0K3
 ARCHITECTURE • INTERIOR DESIGN • PLANNING • URBAN DESIGN

CALLAGHAN RAVINES
 EDMONTON, AB

APPENDIX 9C : BUILDING 3
 CONCEPT ELEVATIONS

Tel: (403) 244-8818 Fax: (403) 244-8882